

FRONT ELEVATION

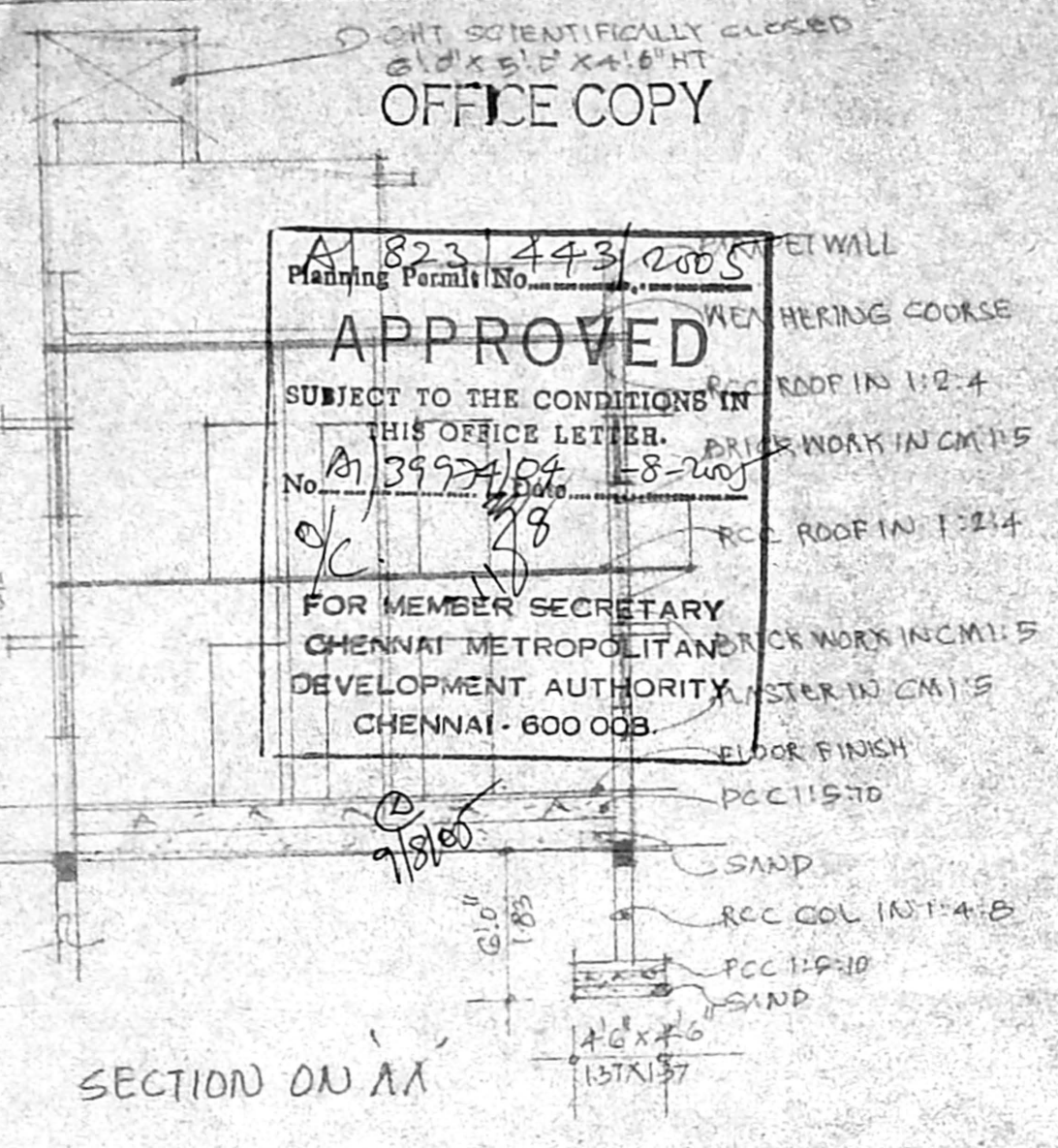

SECTION ON AA'

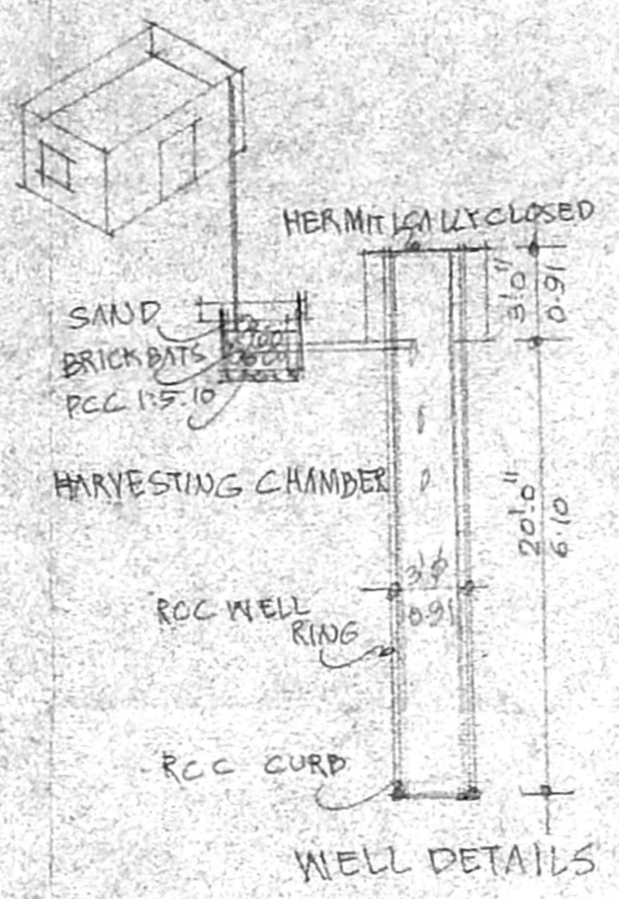

WELL DETAILS



KEY PLAN

PLAN SHOWING THE PROPOSED RESIDENTIAL BUILDING IN PLOT NO: 13 AT BALAJI CHANNEL PART & 405 PART OF NERKULDRAM VILLAGE, VILLIVAKKAM PANCHAYAT UNION, AMBATTUR TALUK.

LAYOUT APPROVED
D.O.T.P. NO. 365/73

AREA STATEMENT: SFT (OR) M²

PLOT EXTENT	: 2433.0	226.12
GROUND FLOOR AREA	: 1350.0	125.46
FIRST FLOOR AREA	: 1534.0	142.56
TOTAL BUILT UP AREA	: 2884.0	268.02
COVERAGE	: 55%	
F.S.I	: 1.19	

JOINERIES:

D	DOOR	3'3" x 7'0"	1.00 x 2.14
D ₁	"	3'0" x 7'0"	0.91 x 2.14
D ₂	"	2'6" x 7'0"	0.76 x 2.14
W	WINDOW	4'0" x 4'0"	1.22 x 1.22
W ₁	"	3'0" x 4'0"	0.91 x 1.22
W ₂	"	3'0" x 3'0"	0.91 x 0.91
V	VENTILATOR	3'0" x 2'0"	0.91 x 0.61

COLOUR INDEX:

PROPOSED	
BOUNDARY	
ROAD	

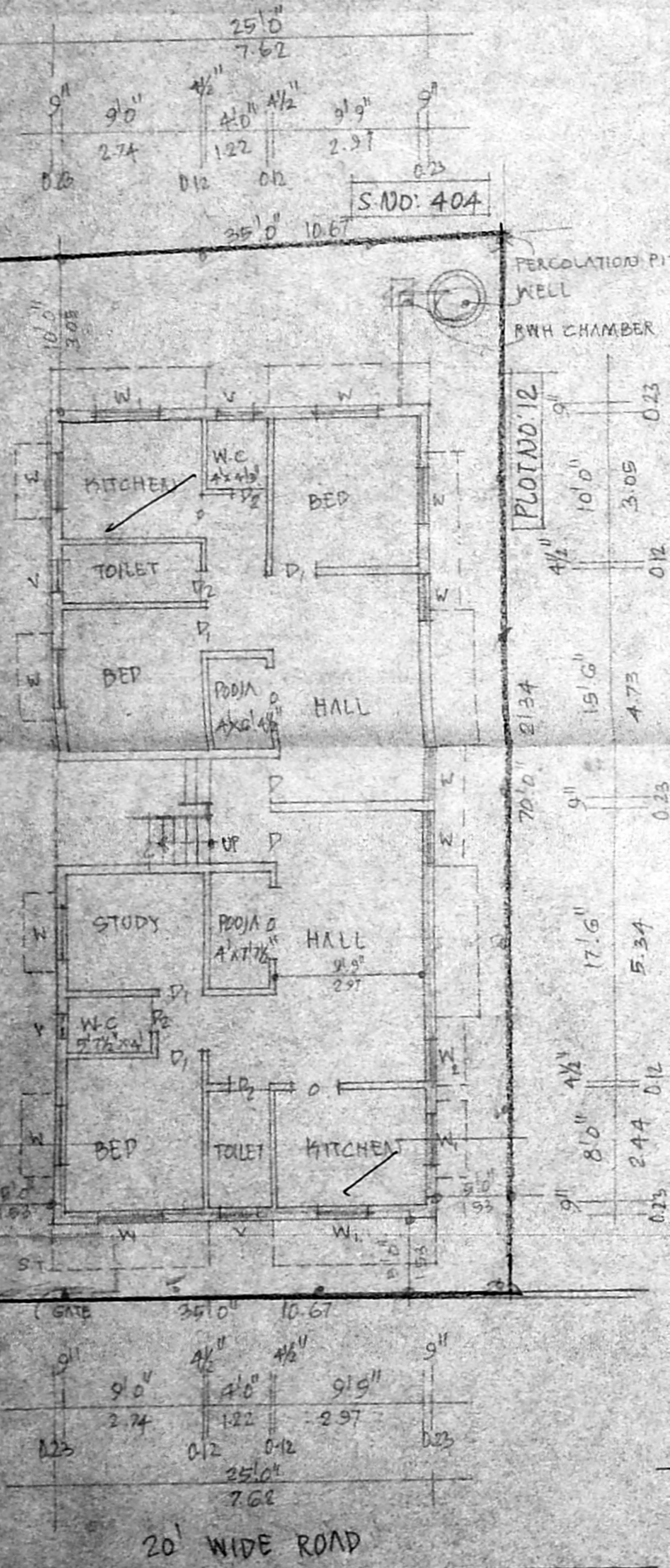

SITE CUM GROUND FLOOR PLAN

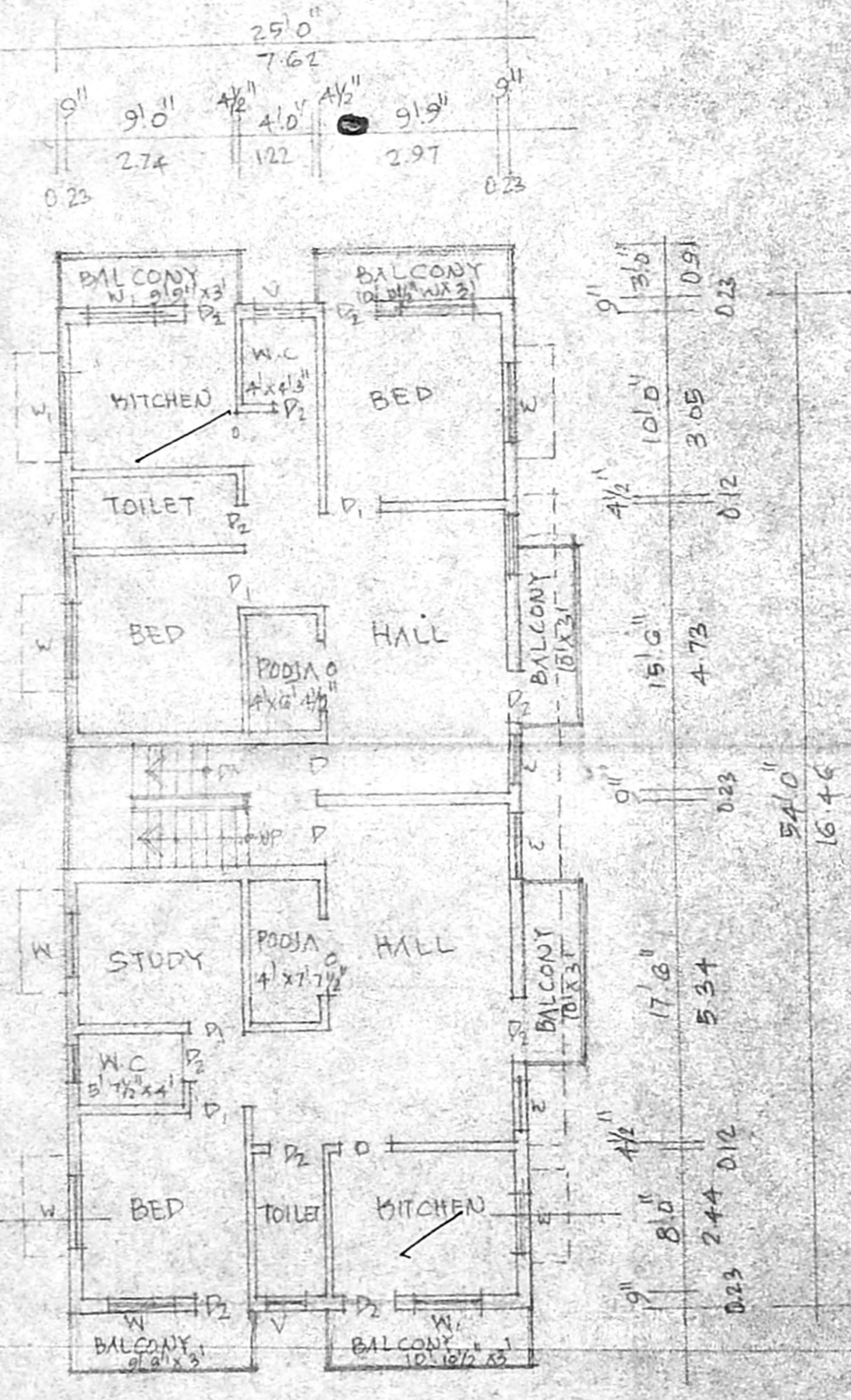

FIRST FLOOR PLAN

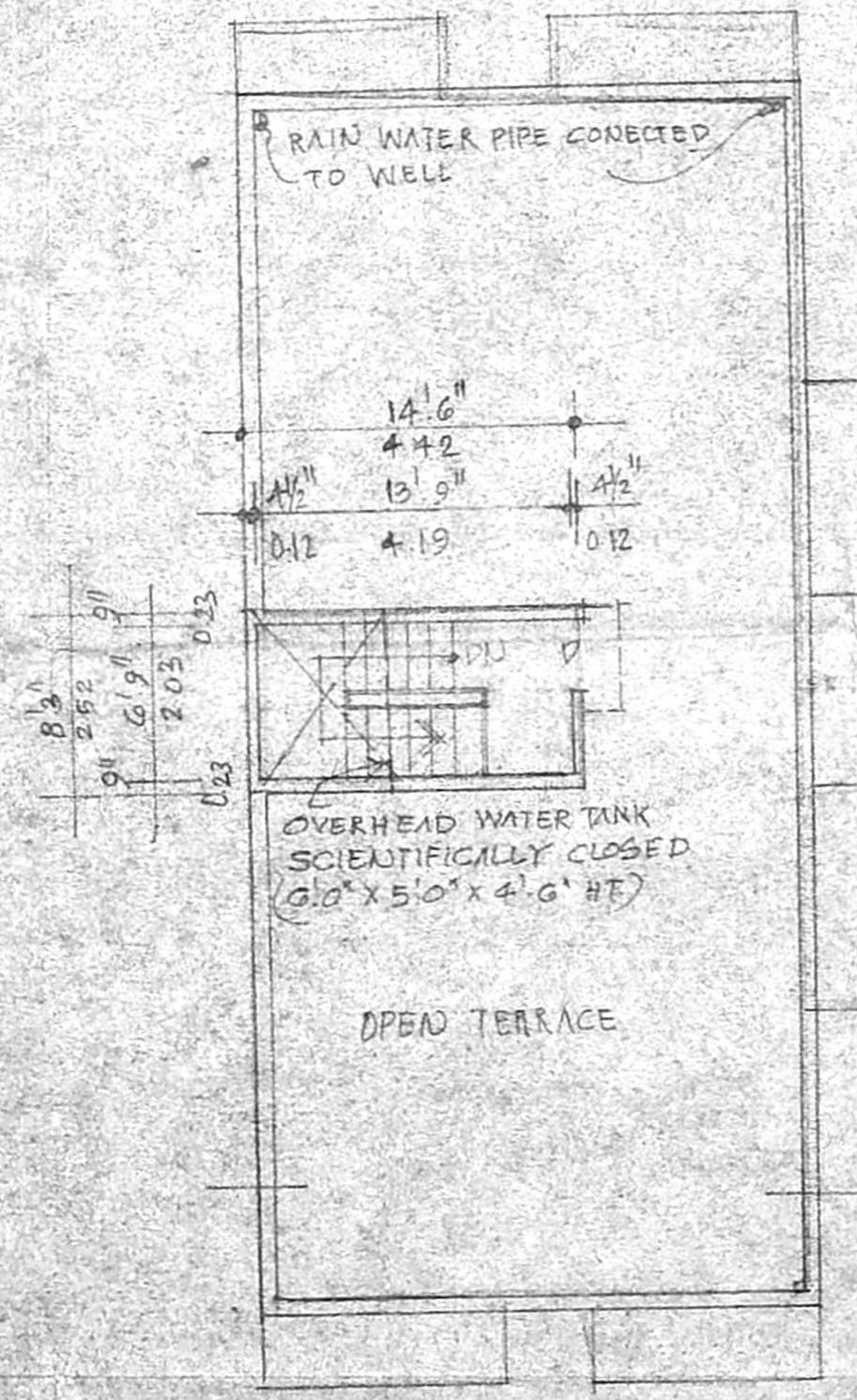

TERRACE FLOOR PLAN

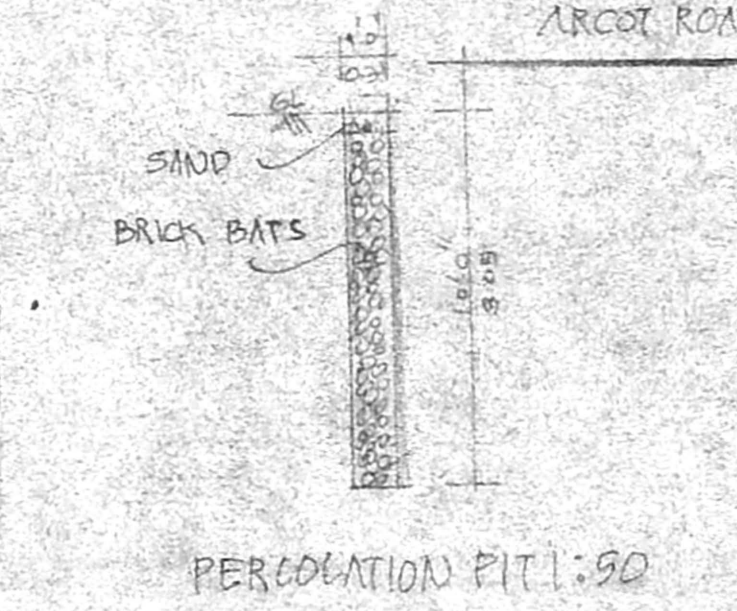

PERCOLATION PIT: 90

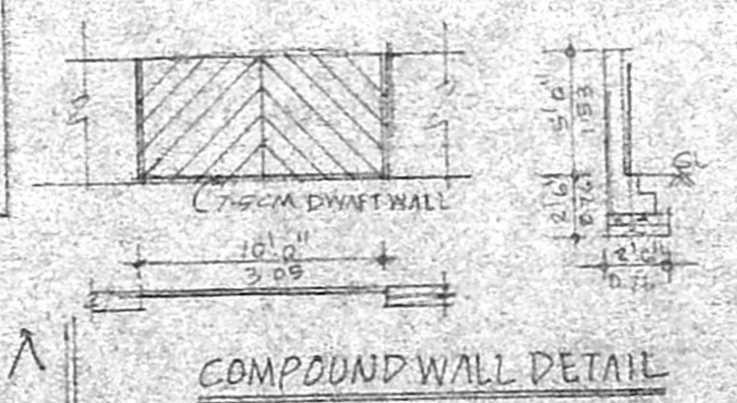

COMPOUND WALL DETAIL

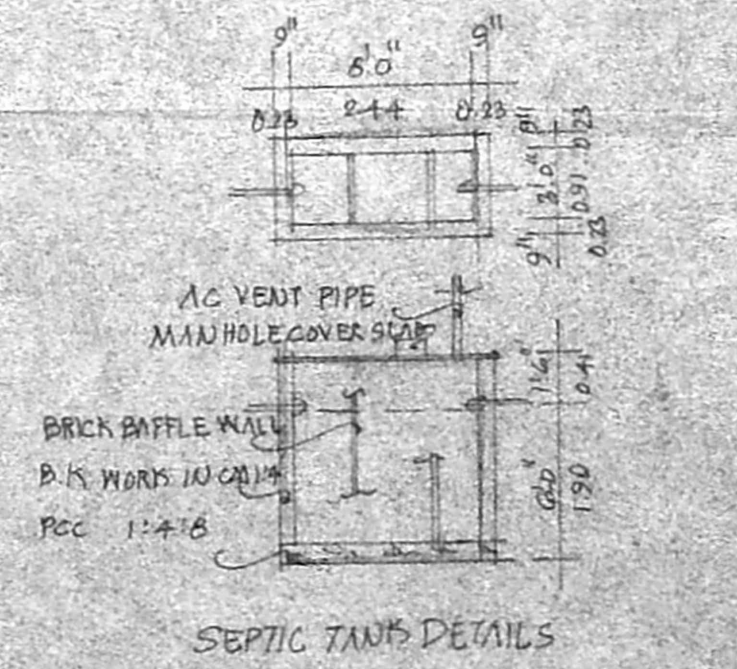

SEPTIC TANK DETAILS

R. Madhavan

OWNER:

S. ANANDA SELVAN M.I.E.
CHARTERED CIVIL ENGINEER
CL-I. LICENCED SURVEYOR
Corporation of Chennai (R. No. 595)
147, Arcot Road Chennai-87
Licenced ENGINEER